

SitOnIt Electric Height Adjustable Desks & Accessories



VENDOR: Innovative Office Solutions

CONTRACT #: U42.202

DISCOUNT: SitOnIt: 55% off list, Trendway: 58.7% off list, October 2020

DESCRIPTION: Switchback electric height adjustable bases mount underneath a worktop.

- Programmable switch adjusts height 22.6" - 48.7"
- 250lb lift capacity
- Gyro anti-collision technology - sensor stops and retracts table
- Warranty: 7 year electrical, 10 year structural

Additional sizes and shape options are available, contact us for information

BASE ONLY - SitOnIt

DESCRIPTION	MODEL #	SELECT COLOR	U of M PRICE:	QUANTITY
Switchback Height Adjustable Base, T-Leg, 24" top depth, 42"-84" top width List: \$840	TBT7-TZ24-{width}-LS18 glides		\$378.00	
Switchback Height Adjustable Base, T-Leg, 30" top depth, 42"-84" top width List: \$840	TBT7-TZ30-{width}-LS18 glides		\$378.00	
Switchback Height Adjustable Base, C-Leg, 24" top depth, 42"-84" top width List: \$840	TBT7C-TZ24-{width}-LS18 glides		\$378.00	
Switchback Height Adjustable Base, C-Leg, 30" top depth, 42"-84" top width List: \$840	TBT7C-TZ30-{width}-LS18 glides		\$378.00	

WORKTOPS ONLY - TRENDWAY

DESCRIPTION	MODEL #	U of M PRICE:	LAMINATE CHOICE	QUANTITY
TRW Worktop, 24"D x 42"W, List: \$290	RWT2442.GY	\$119.77		
TRW Worktop, 24"D x 48"W, List: \$314	RWT2448.GY	\$129.68		
TRW Worktop, 24"D x 60"W, List: \$377	RWT2460.GY	\$155.70		
TRW Worktop, 24"D x 72"W, List: \$491	RWT2472.GY	\$202.78		
TRW Worktop, 24"D x 84"W, List: \$541	RWT2484.GY	\$223.43		
TRW Worktop, 30"D x 42"W, List: \$336	RWT3042.GY	\$138.77		
TRW Worktop, 30"D x 48"W, List: \$366	RWT3048.GY	\$151.16		
TRW Worktop, 30"D x 60"W, List: \$436	RWT3060.GY	\$180.07		
TRW Worktop, 30"D x 72"W, List: \$529	RWT3072.GY	\$218.48		
TRW Worktop, 30"D x 84"W, List: \$615	RWT3084.GY	\$254.00		

SitOnIt Electric Height Adjustable Desks & Accessories



3152.WM01



3152.WM05



3152.WM03



3130.PTC.PT2



3152.WM02



3152.WM05.PST1



3152.WM03.PST1



3130.PCC



3155.PDT02



LS19



3151.AFM01

ACCESSORIES

DESCRIPTION	MODEL #	SELECT COLOR	U of M PRICE:	QUANTITY
SOI Wire Manager Clips, 5 Slots/Clip, 3/Pack List: \$62	3152.WM01	Black	\$27.90	
SOI Wire Channel, 2.5\" data-bbox="55 555 440 600"> <td>3152.WM02</td> <td>Black</td> <td>\$21.60</td> <td></td>	3152.WM02	Black	\$21.60	
SOI Wire Basket Cable Manager List: \$74	3152.WM05		\$33.30	
SOI Wire Basket Cable Manager with Power Bar List: \$244	3152.WM05.PST1		\$109.80	
SOI J-Bar Cable Manager List: \$137	3152.WM03	Silver	\$61.65	
SOI J-Bar Cable Manager with Power Bar List: \$307	3152.WM03.PST1	Silver	\$138.15	
SOI Eon Desktop Power Supply, power, USB, & data ports, small List: \$145	3130.PTC.PT2		\$65.25	
SOI Current Desktop Power Supply, power, USB, & data ports, large List: \$218	3130.PCC		\$98.10	
SOI Pencil Drawer, half-moon shape List: \$95.00	3155.PDT02	Black	\$42.75	
SOI Casters for 2-leg bases, locking, set of 4 List: \$109	LS19	Black	\$49.05	
SOI Anti-fatigue Mat, List: \$165	3151.AFM01	Black	\$74.25	

SitOnIt Electric Height Adjustable Desks & Accessories



3111.MAT06.MAC01



3156.CPUS1



3150.CPT00



3150.CPT01.FG1

ACCESSORIES

DESCRIPTION	MODEL #	SELECT COLOR	U of M PRICE:	QUANTITY
SOI Unity G2 Monitor Arm, single, clamp on List: \$268	3111.MAT06.MAC01	Silver	\$120.60	
SOI CPU Holder, 17" track, 75lb capacity Order rails separately List: \$221	3156.CPUS1	Black	\$99.45	
SOI Rails for CPU Holder, must be ordered with CPU Holder List: \$88	3151.KBTA		\$39.60	
SOI Mobile Box File, 14.25"W x 19.625"L x 19.25"H with casters List: \$283	3150.CPT00		\$127.35	
SOI Mobile Box File with Cushion, Grade 1 fabric, 14.25"W x 19.625"L x 19.25"H, with casters List: \$393	3150.CPT01.FG1		\$176.85	

FABRIC SELECTION:

SHIPPING & INSTALLATION OPTIONS:

Twin Cities: Installation, Assembly, Inside Delivery for Base & Top - \$120 per unit, any additional furniture labor or moving will incur additional fees.

Twin Cities: Dock Delivery, **No Charge**, must have staffed dock, customer receives & installs

Outside Twin Cities Area: Dock Delivery, **Request Freight Quote**, customer receives & assembles

SHIP TO:

Contact: _____

Phone: _____

U of M Dept: _____

Building/Room #: _____

Street: _____

City/Zip: _____

SitOnIt Electric Height Adjustable Desks & Accessories

BASE COLORS



GROMMET COLOR - for worktops with grommets

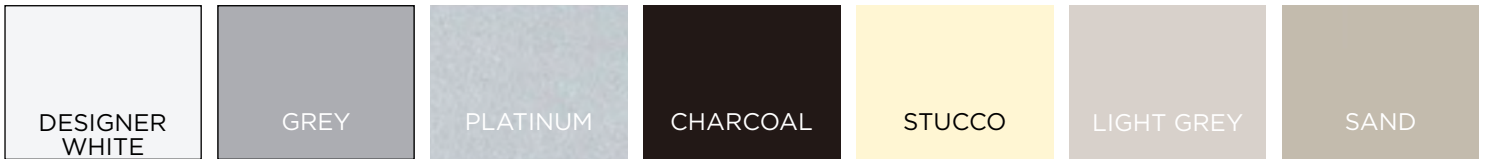

WORKTOP & MATCHING EDGE

Solids



Patterns & Wood Grains

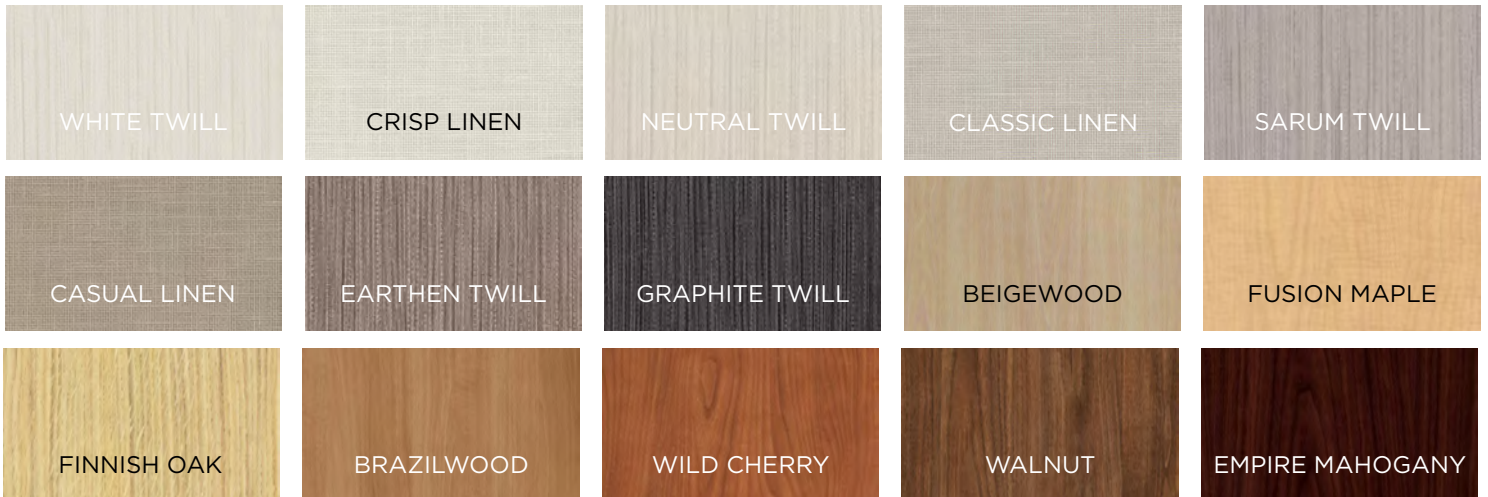

SitOnIt Electric Height Adjustable Desks & Accessories

FABRIC OPTIONS FOR MOBILE BOX FILE CUSHION

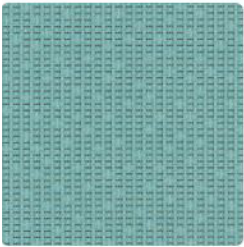

Dash Tiffany

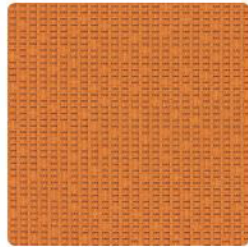

Dash Squash

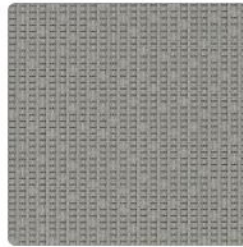

Dash Dove

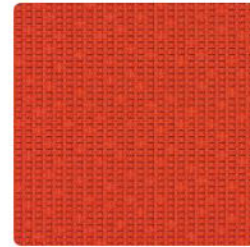

Dash Flame

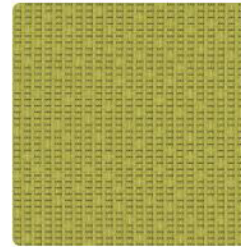

Dash Lime

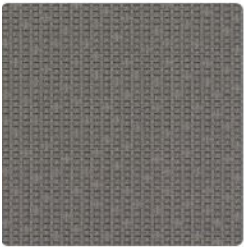

Dash Fossil



Dash Jet



Dash Cloud



Dash Midnight

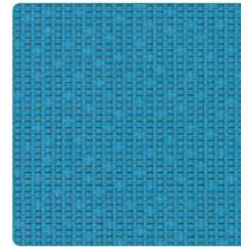

Dash Sky



Sugar Navy



Sugar Desert



Sugar Electric Blue



Sugar Fire



Sugar Apple



Sugar Kiss



Sugar Licorice

HOW TO PLACE AN ORDER

TO PLACE AN ORDER:

1. Login in to **U Market**
2. Click **Innovative Furniture Tile**, then click punch out
3. Click **Request or Review Quote** button

CLICK HERE TO REQUEST OR REVIEW QUOTES
4. Click **Request a Quote** and fill out required fields - see below

5. Attach this completed form (optional) - see below
6. **Submit** Quote Request - You'll receive an email when your quote is ready
7. Log back into U Market
8. Click Request or Review Quotes
 - Find correct quote
 - Download quote attachment and **review for accuracy**
 - On the Quotes page click **Add to Cart** - this adds entire quote to cart
9. Click **Checkout**
10. After proceeding to Checkout add Quote PDF to **Internal Attachments** in the U Market cart

Quotes

Quote #	Quote Date	Start Date	Expiration Date	Items	Total	
LINDA WOOCK Quote 10-2-20	10/02/2020	09/30/2020	11/30/2020 12:59 AM EST	7	\$5,150.00	<div style="border: 2px solid #800040; padding: 2px; display: inline-block;">Request a Quote</div> <div style="border: 2px solid #800040; padding: 2px; display: inline-block;">Add To Cart</div>
ANN Dalhoff 9/24/20	09/24/2020	04/16/2020	01/16/2021 12:59 AM EST	2	\$3,694.37	<div style="border: 1px solid #ccc; padding: 2px; display: inline-block;">Add To Cart</div>
100015	09/03/2020	01/03/2020	11/03/2020 12:59 AM EST	2	\$645.04	<div style="border: 1px solid #ccc; padding: 2px; display: inline-block;">Add To Cart</div>
100013	08/24/2020	08/24/2020	10/25/2020 12:59 AM EDT	2	\$3,694.37	<div style="border: 1px solid #ccc; padding: 2px; display: inline-block;">Add To Cart</div>

UNIVERSITY OF MINNESOTA

Cart ▾ : 3098227

Summary PO Preview Comments

General

Cart Name	2020-10-29 l-wo
Description	no value
Justification and Chartfield Information	no value
Priority	Normal
Assignee	Linda Woock
Created by	Linda Woock

Internal Attachments
Add

[Quotes](#)
[Shopping Cart](#)

New Quote Request

Important Notes for quote requestor:

The DEADLINE field is the date by which you want innovative to respond to your request. Please allow at least 2 days for this process. If you have a critical need, please contact us at UMNQuotes@innovatives.com

***Please Enter your department name in the SHIPPING ADDRESS field or in the Comments box if you don't have enough room in the address

Info

Name*

Email*

Phone

Deadline*

Shipping Address

Street 1

Street 2

City

State

Postal Code

Comments

Item Description*	Supplier Part #	Manufacturer	Manufacturer Part #	Quantity*	UOM	Delivery Date
<input type="text"/>	<input type="text"/>	<input type="text"/>	<input type="text"/>	<input type="text"/>	<input type="text"/>	<input type="text" value="mm/dd/yyyy"/>

Attachments

Drop files here to upload

Submit Request

10

5 ATTACH FILLED OUT FORM HERE

6